

PLAT OF SURVEY

LOT 1, CERTIFIED SURVEY MAP NO. 2266, according to the recorded Plat thereof, recorded in Volume 11 of Certified Survey Maps on Page 79 as Document No. 251364, located in the Northwest ¼ and the Southwest ¼ of the Northwest ¼ of Section 34, Town 4 North, Range 18 East, Town of East Troy, Walworth County, Wisconsin.

Surveyed for: Prudential Preferred Properties

NORTHWEST CORNER OF THE NORTHWEST 1/4 OF SECTION 34-4-18

WEST LINE OF THE NORTHWEST 1/4 OF SECTION 34-4-18

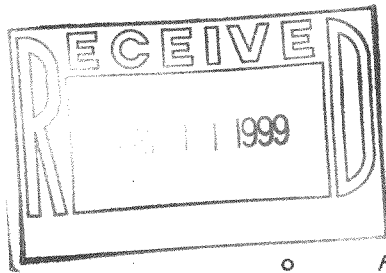

FOUND 1" IRON PIPE

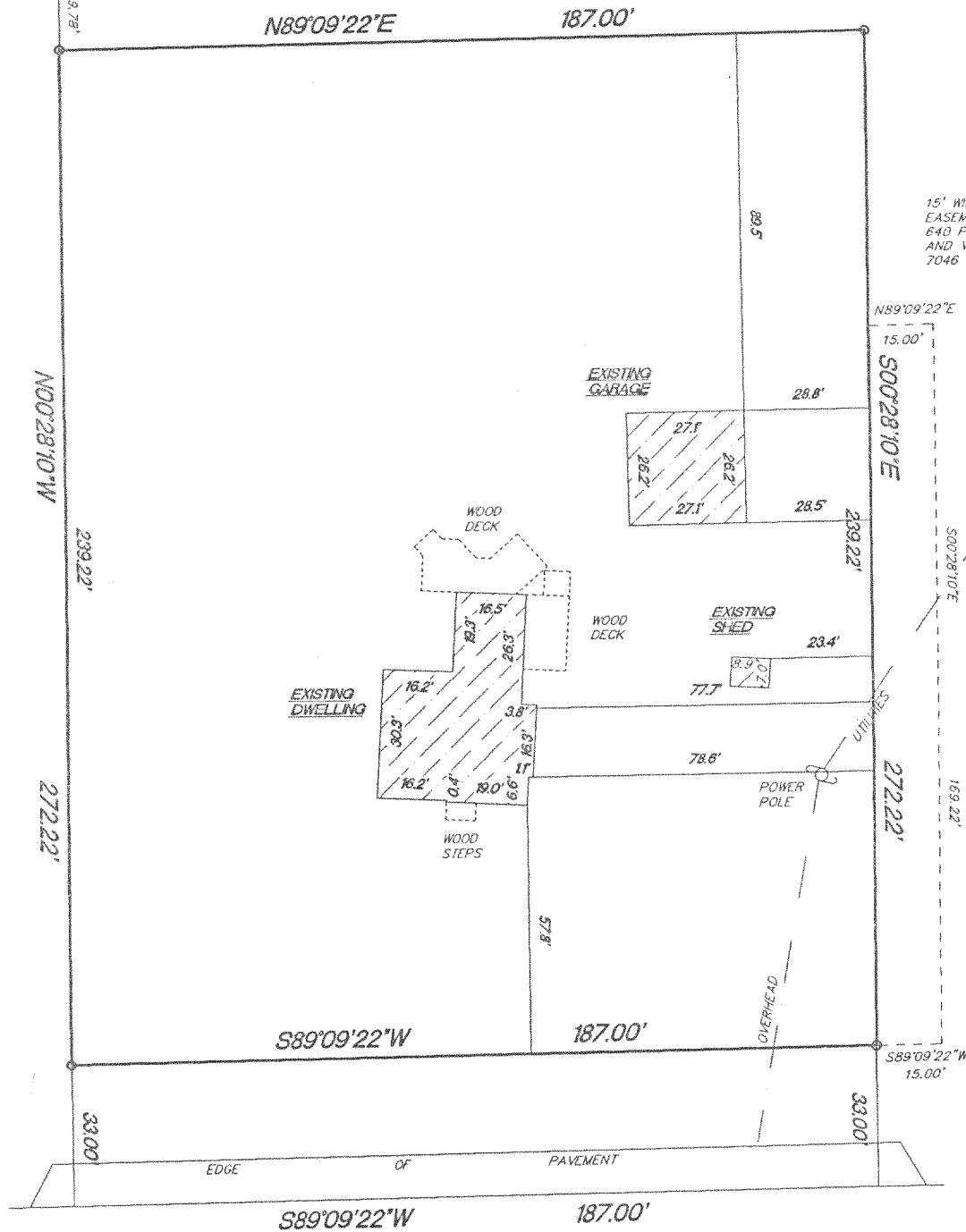
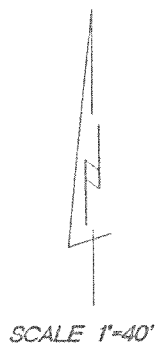

"I hereby certify that I have surveyed the above described property and that the above map is a true representation thereof and shows the size and location of the property, its exterior boundaries, the location of all visible structures and dimension of all principal buildings thereon, boundary fences, apparent easements, roadways and encroachments if any."

"This survey is made for the use of the present owners of the property, and also those who purchase, mortgage or guarantee the title thereto within one year from date hereof."



W362 S10227 Lewin Lane
Eagle, Wisconsin 53119
Terrance E. Pisarek R.L.S.

(414) 594-3484
fax (414) 594-5904

THIS IS NOT AN ORIGINAL SURVEY UNLESS THE SEAL IS RED.

3/3/99
DATE

TEP/DW
FIELD WORK BY

TEP
DRAWN BY

99043
JOB NUMBER

PA-2266-1

418-1292